

# LABEL PRINTER TEPRA PRO SR-R5600GS PRODUCT INFORMATION

---

KING JIM



## 1. Overview

### Label Printer TEPRA PRO SR-R5600GS

- High performance label printer “TEPRA” PRO for PCs and mobile devices.
- Apps called **TEPRA Label Editor SPC10** for Windows and **TEPRA LINK 2** for iOS/Android are available to create your own labels.
- Supports label widths from 4 to 24 mm, and features an auto cutter for fast printing of large volumes of labels.



## 2. Background

This product was developed to:

- Support high-volume printing with enhanced performance.
- Enable shared use among multiple users, unlike traditional TEPRA PRO standalone models.
- Improve operational efficiency by linking with internal databases for asset and inventory management.

### 3. Specs

#### Model name

TEPRA PRO SR-R5600GS

#### Dimensions

Body: W54 x D132 x H146 mm

1 packaged box: W160 x D245 x H210 mm

5 packaged box: W260 x D810 x H250 mm

#### Weight

Body: 430 g (excluding batteries and tapes)

1 packaged box: 960 g

5 packaged box: 5575 g

#### Barcode

JAN: 4971660783281 / ITF: 14971660783288

#### Printing method

Thermal-transfer printing



### 3. Specs

Print head configuration

Thermal head 128 dots, 180 dpi

Maximum print width

18.1 mm

Supported tape width

4, 6, 9, 12, 18, 24 mm

Compatible tapes

TEPRA PRO cartridge

Cutter

Automatic cutter

Power source

AC adapter provided (AC1116-L6),  
6 AA alkaline batteries (Sold separately)



### 3. Specs

#### Interface

USB, Bluetooth

#### Package contents

- SR-R5600GS
- AC adapter (AC1116-L6)
- Type C AC adapter power cable
- USB cable (A-C type)
- Basic Operation Manual (with Warranty)



## 4. Features

- Dual connectivity for PC and smartphone  
Choose freely based on the location and occasion!

It can be used without taking up much space even in limited work space!



- High-speed printing & noiseless design  
Compared to stand-alone models, the SR-R5600GS prints faster and cuts more quickly, and the time required for printing has been substantially reduced.  
Additionally, it operates very quietly during automatic cutting.

## 5. Applications



### TEPRA Label Editor SPC10 for Windows PC

Windows labeling software that enables easy, convenient, and more advanced label editing. Easily edit label layouts and text on your PC to create labels without effort. Freely use various fonts installed on your PC to create more attractive labels.

#### **Successive Import Printing**

Successive Import Printing accepts spreadsheet data such as CSV or Excel. The data will be inserted to label's layout.

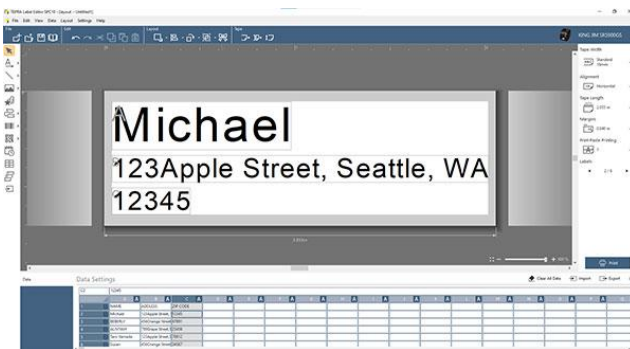

#### **Easily create custom barcodes**

Create up to 15 types of barcodes including EAN-13, QR codes, and 2D barcodes.

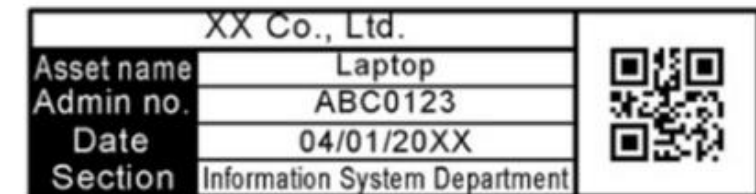



## 5. Applications



### TEPRA LINK2 for iOS/Android devices

This labeling app for iOS and Android allows quick and simple label creation. Label editing is intuitive, by "Snap to grid", "Guide lines", "Rotation", "Size change", and more.

#### **Easily create and print labels with the app**

Create labels whenever necessary with TEPRA.

You can print labels remotely via wireless connection.

#### **Google Translate**

Supports translation into 17 languages.

Create multilingual labels easily.

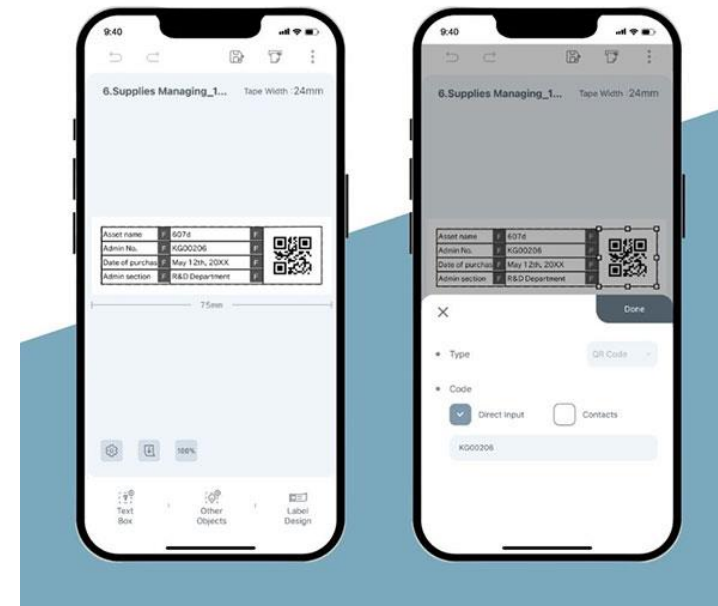
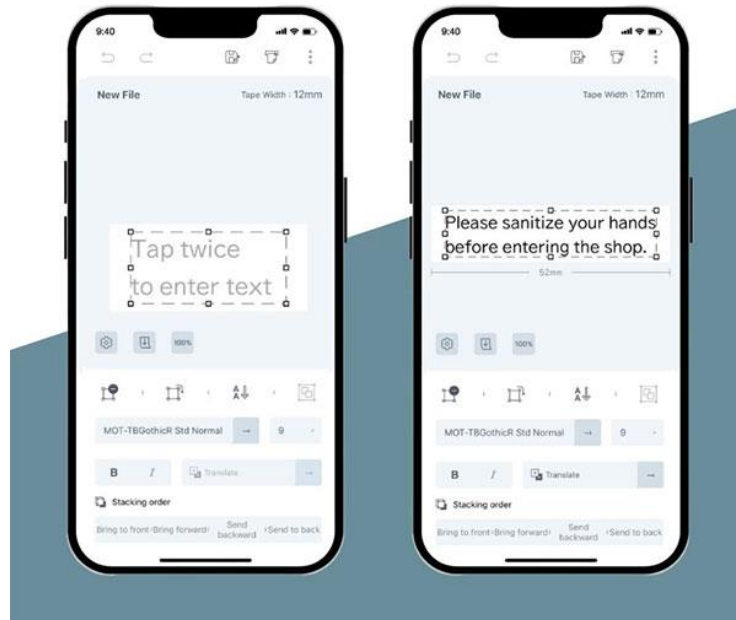



For inquiries regarding the price or other questions about this product,  
Please contact the following contact address.

KING JIM Overseas Business Promoting Dept.  
e-mail: [intl@kingjim.co.jp](mailto:intl@kingjim.co.jp)