

1 Start!

Place the card

Insert the card, making sure its orientation is correct, and hold it gently until the card is pulled in automatically.

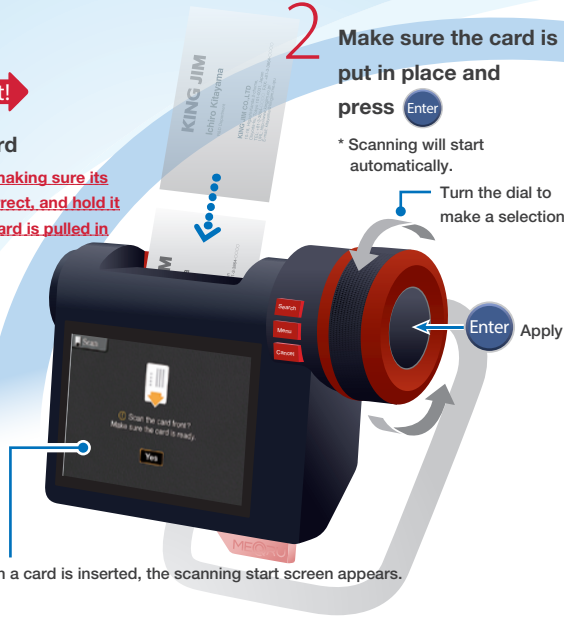

When a card is inserted, the scanning start screen appears.

2 Make sure the card is put in place and press **Enter**

* Scanning will start automatically.

Turn the dial to make a selection

Enter Apply

3 Check/edit the image
→ Select **OK** and press **Enter**

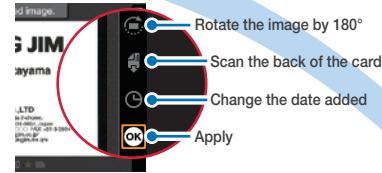

4 Select the index (A, B, ...) and press **Enter**

For example, select "K" for "KING JIM".



How to scan and add a card

MEQRU™
Quick Guide

5 Select the group in the index and press **Enter**

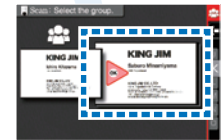

This screen will appear when there are groups added to the index.

9 Addition completed!

Goal!



For information about how to find a card, see [the back side](#)

8 Select the destination in your favorites and press **Enter**



This screen will appear when there are cards added to your favorites.

7 To add the card to your favorites, select **Yes and press **Enter****



6 Select the destination in the group and press **Enter**

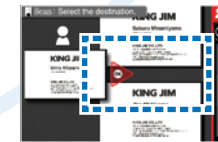

This screen will appear when there are cards added to the group.

* The cards added to your favorites can be searched in "Favorite mode".

Five search modes and how to find a card

MEQRU™

Quick Guide

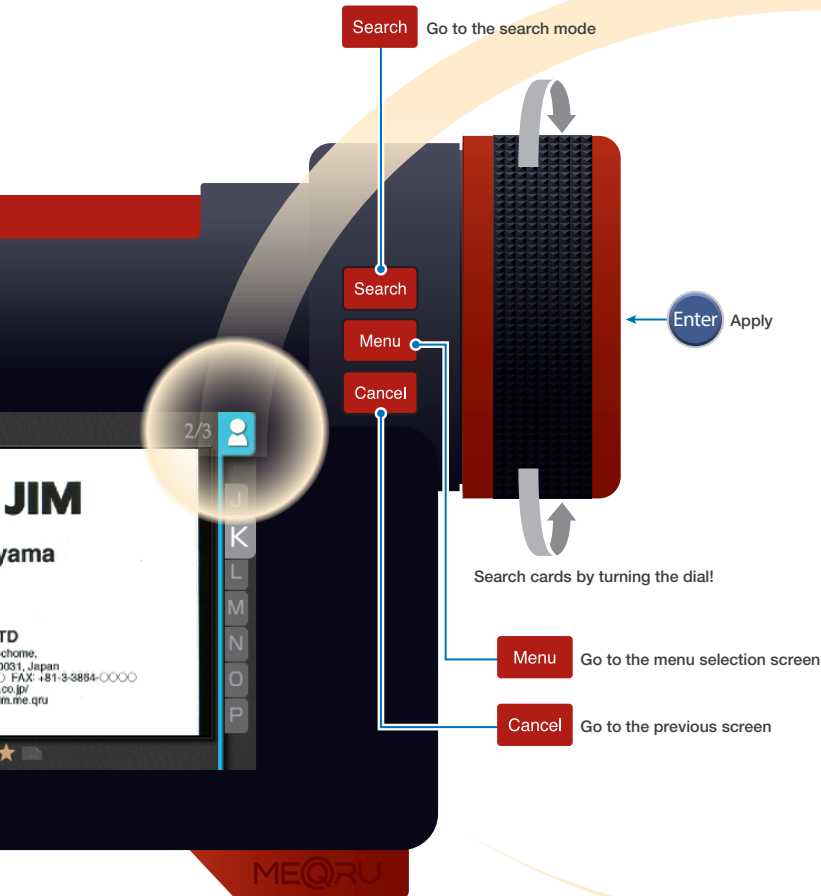

Scroll mode



Search all the cards

Group mode



Select the group

* Only the first card of each group is displayed



Search cards in the group

Index mode



Select the index (A, B, ...)



Select the group



Search cards in the group

Favorite mode



Search only cards added to your favorites

Registration date mode



Search all the cards in the order of the registration date